

COMPANY PROFILE

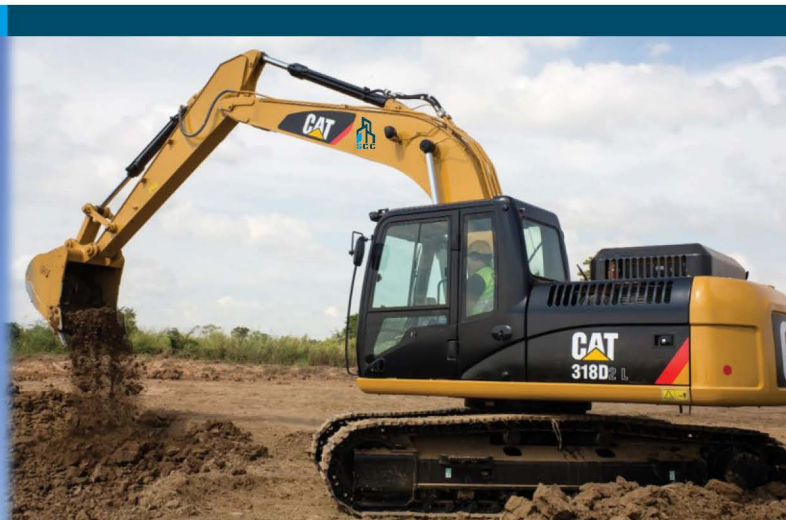



भारत सरकार
Government of India
सूक्ष्म, लघु एवं मध्यम उद्यम मंत्रालय
Ministry of Micro, Small and Medium Enterprises



UDYAM REGISTRATION CERTIFICATE

UDYAM REGISTRATION NUMBER **UDYAM-DL-08-0037598**
NAME OF ENTERPRISE **SUPREME CONSTRUCTION COMPANY**
TYPE OF ENTERPRISE * **MICRO (Based on FY 2020-21)**

MAJOR ACTIVITY

SERVICES

SOCIAL CATEGORY OF ENTREPRENEUR

GENERAL

NAME OF UNIT(S)

S.No.	Name of Unit(s)
1	SUPREME CONSTRUCTION COMPANY

OFFICAL ADDRESS OF ENTERPRISE

Flat/Door/Block No.	G/F B-27/1	Name of Premises/ Building	DUGGAL COLONY
Village/Town	KH NO 45	Block	DEVLI ROAD
Road/Street/Lane	KHANPUR	City	SOUTH DELHI
State	DELHI	District	SOUTH , Pin 110062
Mobile	9811116419	Email:	rajnisubhash54@gmail.com

DATE OF INCORPORATION / REGISTRATION OF ENTERPRISE **15/09/2022**

DATE OF COMMENCEMENT OF PRODUCTION/BUSINESS **15/09/2022**

NATIONAL INDUSTRY CLASSIFICATION CODE(S)

SN.	NIC 2 Digit	NIC 4 Digit	NIC 5 Digit	Activity
1	41 - Construction of building	4100 - Construction of buildings	41001 - Construction of buildings carried out on own-account basis or on a fee or contract basis	Manufacturing
2	42 - Civil Engineering	4220 - Construction of utility projects	42209 - Construction of utility projects n.e.c.	Manufacturing
3	43 - Specialized construction activities	4329 - Other construction installation	43299 - Other construction projects n.e.c.	Manufacturing

DATE OF UDYAM REGISTRATION **22/09/2022**

* In case of graduation (upward/reverse) of status of an enterprise, the benefit of the Government Schemes will be availed as per the provisions of Notification No. S.O. 2119(E) dated 26.06.2020 issued by the M/o MSME.

Disclaimer: This is computer generated statement, no signature required. Printed from <https://udyamregistration.gov.in> & Date of printing:- 22/09/2022

For any assistance, you may contact:

1. District Industries Centre: DELHI (DELHI)
2. MSME-DFO: DELHI (DELHI)

Visit : www.msme.gov.in ; www.dcmsme.gov.in ; www.char

Follow us @minmsme & @msmecl





COMPANY PROFILE

M/s **SUPREME CONSTRUCTION CO.** is a growing construction company striving and managing to carve out its niche in the ongoing infrastructure sector in India.

The company was floated by Prop. Mr. Subhash Kumar in Sep. 2022 over Fifteen year of experience and vast knowledge in the infrastructure & mining arena through his hand on involvement in the family concern M/s **SUBHASH KUMAR** Company Delhi and M/s **DEVENDER KUMAR CONSTRUCTION COMPANY**, Delhi, has worked to expand the scope of activities of his inherited business from mining and mass material handling transportation, stone, soil, limestone etc. to other complex activities like Building Construction, Roads, Earthwork, Site Leveling Grading of large areas for development work and hiring machines for government an private sector.

In brief we are giving below the details of various projects which are in hand completed.

SCOPE OF THE WORK

We are pleased to inform that the Company can undertake execution of Multifaceted Projects on turnkey basis, such as:-

1. Excavation Hard Rock, Soft Rock & Soil.
2. Dismantling of Building & Old Structure.
3. Building Constructions including Housing Complex.
4. Mass Underground Earth Work, Excavation in Soft Rock, Hard Rock (with and without Blasting), Deep Excavation for Basements, Shopping Malls, Site Developments including grading, Leveling, Dewatering Borewell method, shoring etc.
5. Piling Work.
6. Rain Water Harvesting & Land Scalping.
7. Construction of Boundary Walls.



PROJECT IN HAND

Serial No.	Name of Client	Name of the Project & Location	Work Discriptions
1	Girdhari Lal Construction Pvt. Ltd	PKG 5B, Sarojini Nagar	Basement Excavation Soft/Hard Rock
2	Verindera Construction Ltd.	Railway Station Gurugram	Earth Filling & Compaction
3	Verindera Construction Ltd.	Railway Station New Delhi	Dismantling of Old Building Structure
4	Hombale Construction & Estates Pvt. Ltd.	Supreme Court New Delhi	Sheet Barricading In Project
5	Hombale Construction & Estates Pvt. Ltd.	Supreme Court New Delhi	Dismantling of Old Building Structure

PROJECT COMPLETED

Serial No.	Name of Client	Name of the Project & Location	Work Discriptions
1	GSBA Builders Pvt Ltd	Central Vista Project in Chanakya Puri	Excavation Soil
2	Larsen & Toubro	IGI Airport Terminal 1	Excavation Hard Rock
3	Larsen & Toubro	IGI Airport Terminal 1	Dismantling Flyover exit Ramp
4	NKG Infrastructure Ltd.	Netaji Nagar, Delhi	Excavation Soil & Rock
5	Ram Kripal Singh Construction Pvt. Ltd.	NEW JHARKHAND BHAWAN, NEW DELHI	Excavation Soil
6	KAMALADITYYA CONSTRUCTION PVT. LTD.	PTS NAJAFGARH, NEW DELHI	Excavation Soil
7	SHIVALYA CONSTRUCTION	DCP Office T-3, IGI Airport	Excavation Soil
8	G.S.B.A. Builders Pvt. ltd.	Manger Hotel (HR.)	Excavation Rock
9	Ved Prakash Mittal & Sons	Vasant Kunj, New Delhi	Excavation Rock
10	Starcon Infra Project India Pvt. Ltd.	East Kidwai Nagar New Delhi	Demolition Work

PROJECT COMPLETED



Serial No.	Name of Client	Name of the Project & Location	Work Discriptions
11	Swadeshi Construction Company	Govt. School, Sangam Vihar, New Delhi	Rock Excavation
12	Shubham Builders	ITBP Tigri, New Delhi	Excavation Soil
13	Starcon Infra Project India Pvt. Ltd.	Sri Niwaspuri, New Delhi	Excavation Soil
14	Ved Prakash Mittal & Sons	IIT DELHI	Excavation Work, Dismantling Work
15	ITD Cementation Ltd.	Kasturba Nagar, New Delhi	Demolition of Type1, Type2 Flats
16	NKG Infrastructure Ltd.	East Kidwai Nagar, New Delhi	Excavation Soil
17	Starcon Infra Project India Pvt. Ltd.	Minto Road, New Delhi	Excavation Soil
18	G.S.B.A. Builders Pvt. Ltd.	A-12, Westend, New Delhi	Excavation Soil
19	Shubham Builders	Govt. School of RK Puram, Tajpur, Meethapur, NFC	Excavation Soil
20	Ridhi Constructions	Man Singh Road, New Delhi	Excavation Soil

PROJECT COMPLETED

Serial No.	Name of Client	Name of the Project & Location	Work Discriptions
21	Starcon Infra Project (I) Pvt. Ltd	DMRC Project Jorbabh, Station & Race Course Station	Excavation Rock & Soil and Disposal Leveling
22	Ridhi Construction	Hostel Project Dr. Karni Singh Shooting Range, Tugalkabad	Hard Rock Excavation
23	Starcon Infra Project (I) Pvt. Ltd.	New Delhi Metro Station Airport Metro Express Line Project	Deep Exavation Hard Rock & Soil
24	Jai Surya Constructions	IMA Dehradun Uttrakhand	Excavation Soil & Land Leveling
25	Ridhi Construction	ITBP Alwar Rajasthan	Excavation Soil
26	Deepak Enterprises	Police Station Delhi Cantt.	Excavation Soil & Disposal Debris
27	ITD PCL	Royal Thai Embassy	Excavation Soil & Disposal Debris, Dismantling Building
28	Pragati Enterprises Pvt Ltd	Kalandi College Rajender Nagar New Delhi	Excavation Rock & Soil And Disposal Leveling
29	A. R. Construction	Dispensary Vasant Kunj	Excavation Rock & Soil And Disposal Leveling
30	Inderjeet Mehta Constructions Pvt. Ltd.	Delhi Cantt. New Delhi	Excavation Rock & Soil And Disposal Leveling

LIST OF MACHINERY

Serial No.	Equipment	Nos Owned	Nos Hired	Make
1	Excavators	16	7	Hyundai & TATA
2	Rock Breakers	5		Frukawa & Juno
3	Hywa tippers	15	9	TATA
4	JCB	5		3DX
5	Soil Compactor	2		Graves
6	Grader	1		CAT 120H
7	Tractor Trolley	5		Eicher & Swaraj
8	Loader	1		HM
9	Mining Drill	2		Atlas Copco





OUR CLIENTS



SWADESHI
CIVIL INFRASTRUCTURE
We Deliver...



LARSEN & TOUBRO



RC
RIDDHI
CONSTRUCTION



SCC



In addition to above many more works in Mining and Mass Material handling and Transportation have been executed.

We are one of the reputed Project Management Consultancy and Project Management Company Executing Projects of multifaceted nature on Turnkey Basis, having strong and dedicated qualified and experience project team of Engineers.

We are capable to Undertake Construction Project, on Turnkey Basis with modern quality Assurance Plan, Follow IS Codes and have experience Project Coordination, Monitoring team of Engineers to follow up project activities and to give all support to site management and complete the project as per committed schedule.

Given opportunity to work with your esteemed organization, we assure your good self that the Work shall be completed within Projected Time Schedule and Cost, to your entire satisfaction.

Thanks & Regards,
Yours faithfully,

For *SUPREME CONSTRUCTION CO.*

SCC



 **B-27, Duggal Colony, Khanpur, New Delhi - 110062**

 **+91- 9811116419, 8587061979, 011-49931048**

 **supremeconstructionco.99@gmail.com**